Beat 1

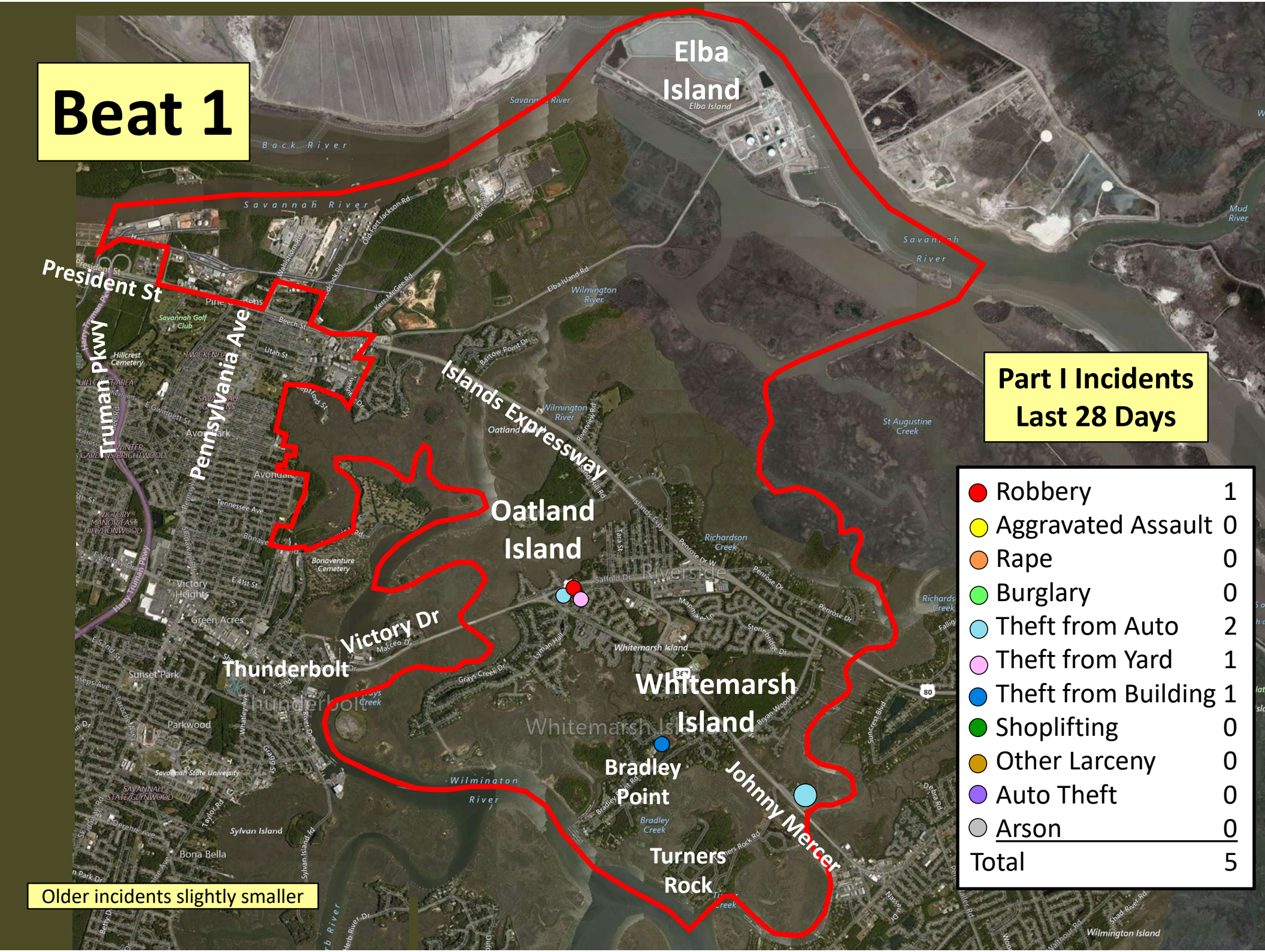
Elba Island
President St
Truman Pkwy
Pennsylvania Ave
Islands Expressway
Oatland Island
Victory Dr
Thunderbolt
Whitemarsh Island
Bradley Point
Johnny Mercer
Turners Rock
Savannah River
Back River
Wilmington River
Wilmington Island
Part I Incidents
Last 28 Days
Robbery 1
Aggravated Assault 0
Rape 0
Burglary 0
Theft from Auto 2
Theft from Yard 1
Theft from Building 1
Shoplifting 0
Other Larceny 0
Auto Theft 0
Arson 0
Total 5
Older incidents slightly smaller

Beat 2

Part I Incidents
Last 28 Days

Older incidents slightly smaller

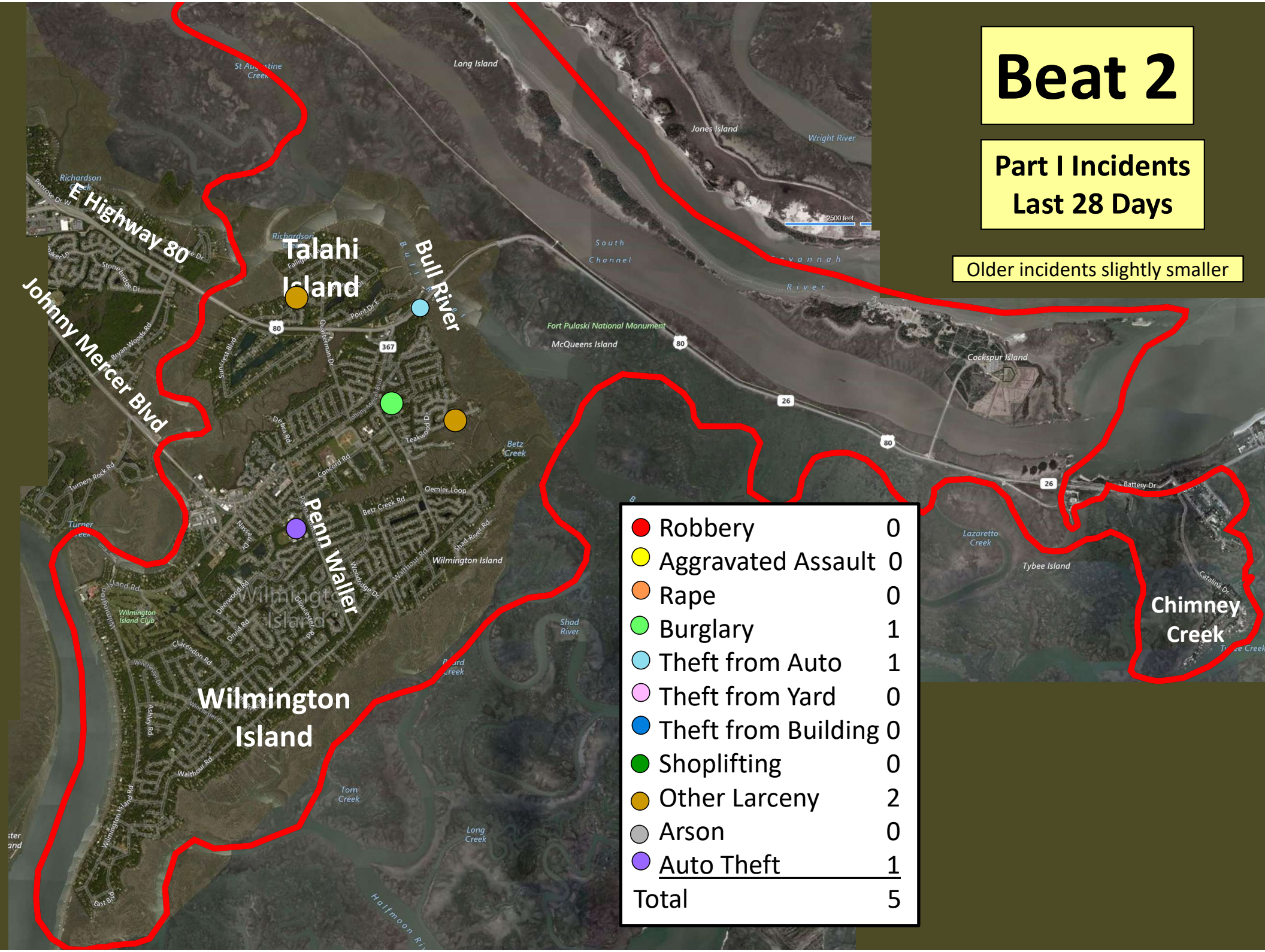

Robbery	0
Aggravated Assault	0
Rape	0
Burglary	1
Theft from Auto	1
Theft from Yard	0
Theft from Building	0
Shoplifting	0
Other Larceny	2
Arson	0
Auto Theft	1
Total	5

Beat 3

Robbery	0
Aggravated Assault	1
Rape	0
Burglary	0
Theft from Auto	8
Theft from Yard	0
Theft from Building	1
Shoplifting	0
Other Larceny	0
Sudden Snatching	0
Auto Theft	0
Total	10

Part I Incidents Last 28 Days

Older incidents slightly smaller

Beat 4

Part I Incidents Last 28 Days

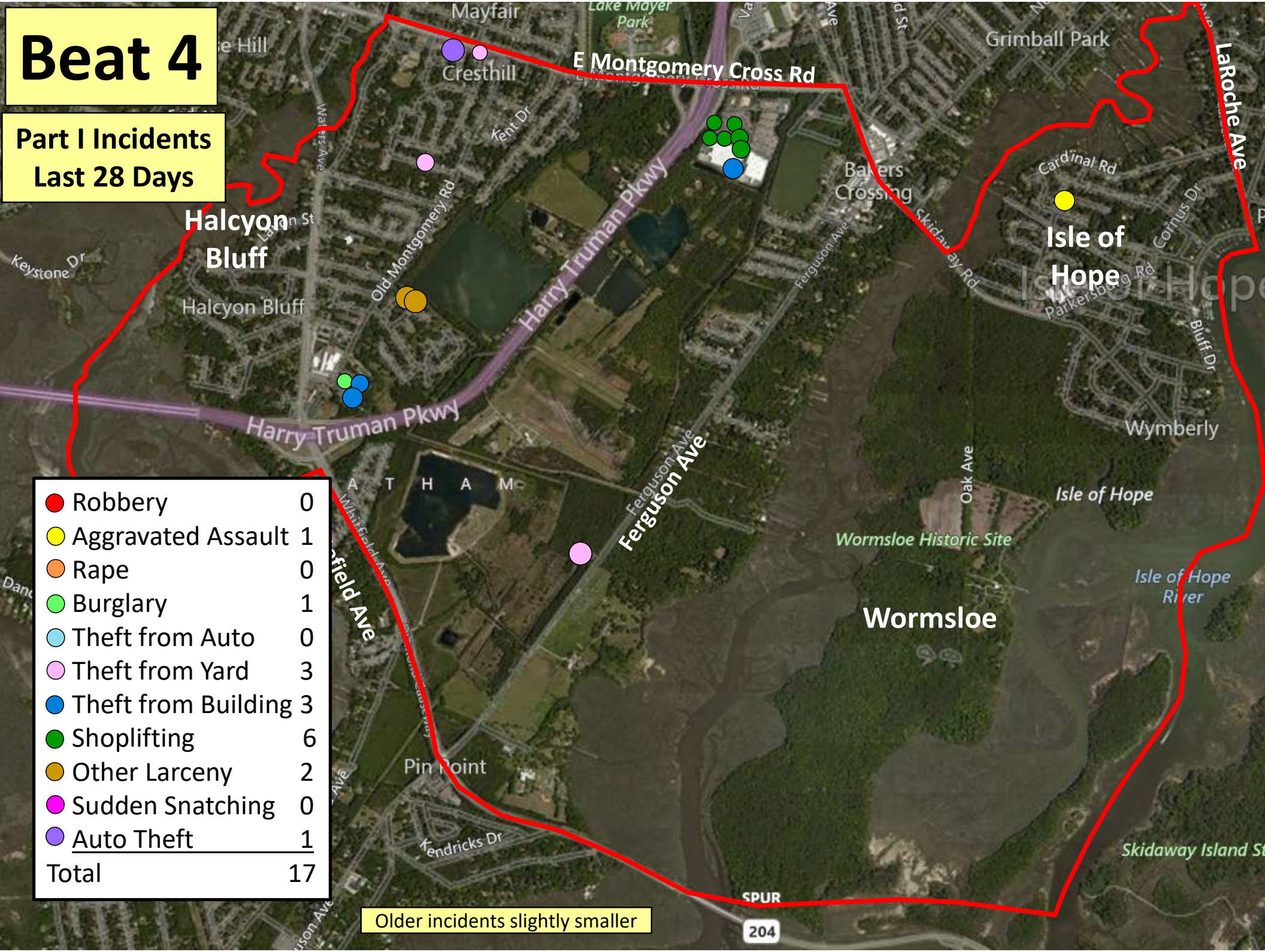

Robbery	0
Aggravated Assault	1
Rape	0
Burglary	1
Theft from Auto	0
Theft from Yard	3
Theft from Building	3
Shoplifting	6
Other Larceny	2
Sudden Snatching	0
Auto Theft	1
Total	17

Older incidents slightly smaller

Beat 5

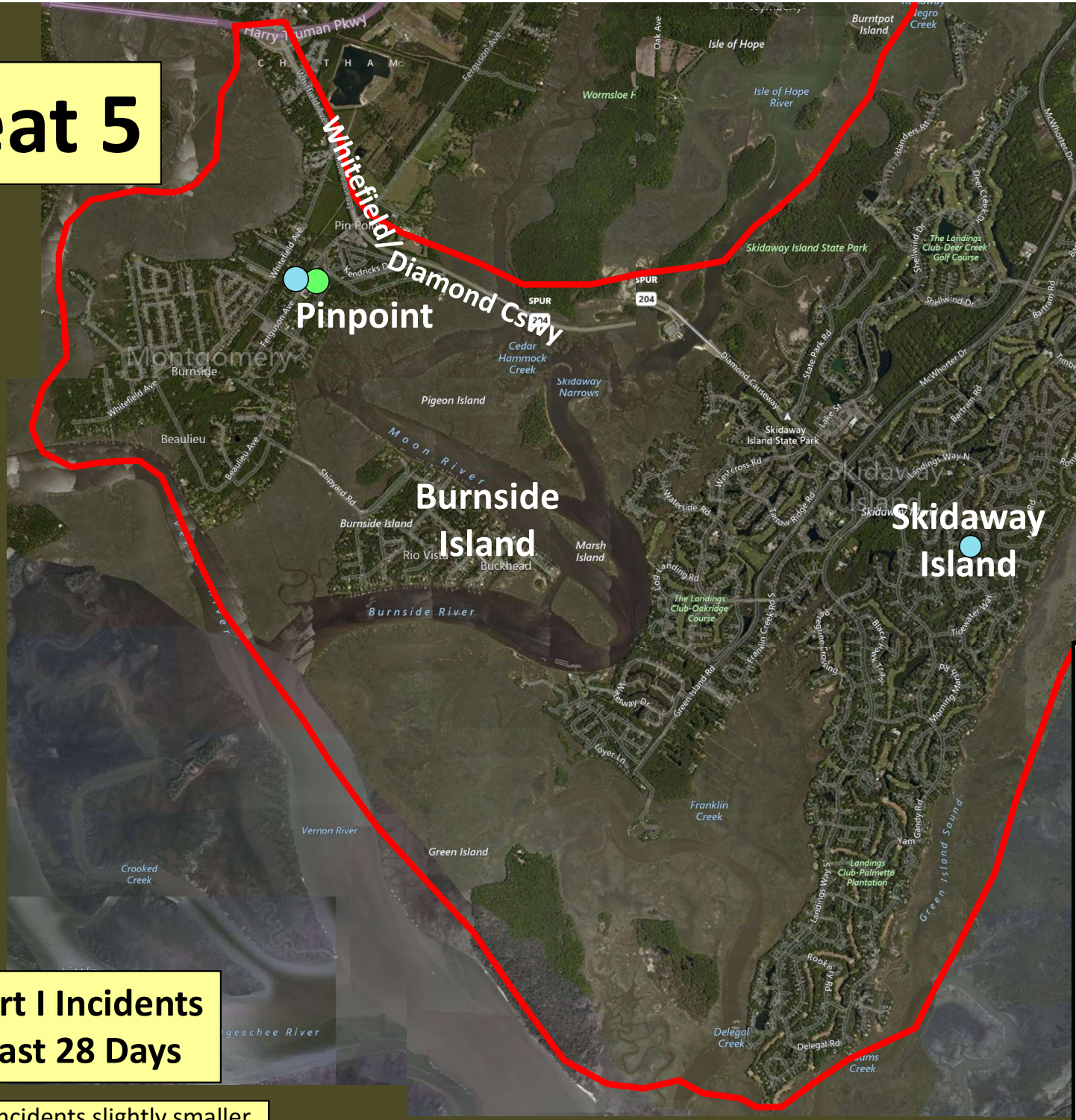

Robbery	0
Aggravated Assault	0
Rape	0
Burglary	1
Theft from Auto	2
Theft from Yard	0
Theft from Building	0
Shoplifting	0
Other Larceny	0
Auto Theft	0
Arson	0
Total	3

Part I Incidents Last 28 Days

Older incidents slightly smaller

Beat 6

Part I Incidents
Last 28 Days

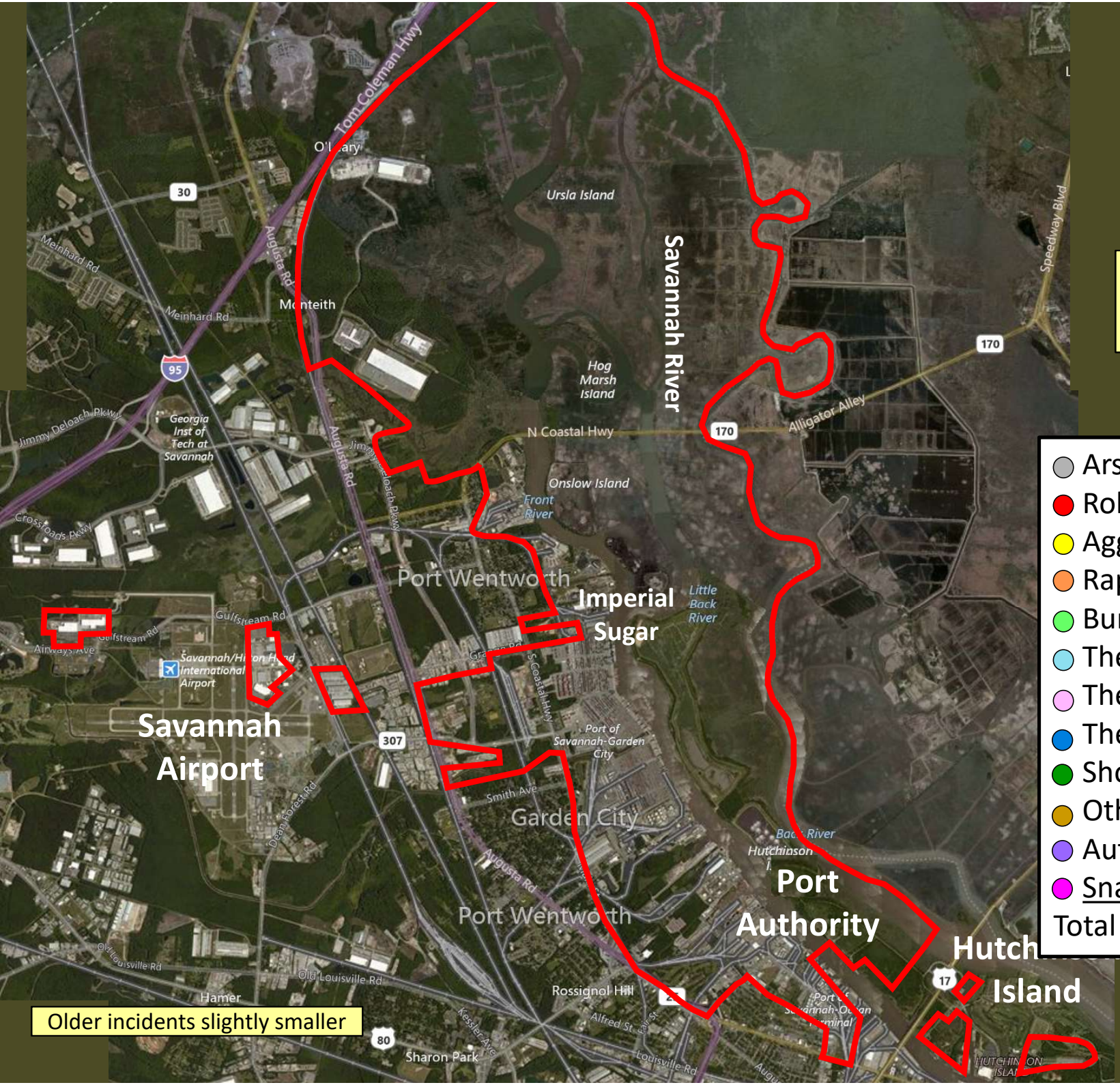

Arson	0
Robbery	0
Aggravated Assault	0
Rape	0
Burglary	0
Theft from Auto	0
Theft from Yard	0
Theft from Building	0
Shoplifting	0
Other Larceny	0
Auto Theft	0
Snatching/PickPkt	0
Total	0

Older incidents slightly smaller

Beat 7

Part I Incidents Last 28 Days

Robbery	0
Aggravated Assault	2
Rape	2
Burglary	4
Theft from Auto	5
Theft from Yard	1
Theft from Building	2
Shoplifting	2
Other Larceny	3
Auto Theft	2
Arson	0
Snatching/PickPkt	0
Total	23

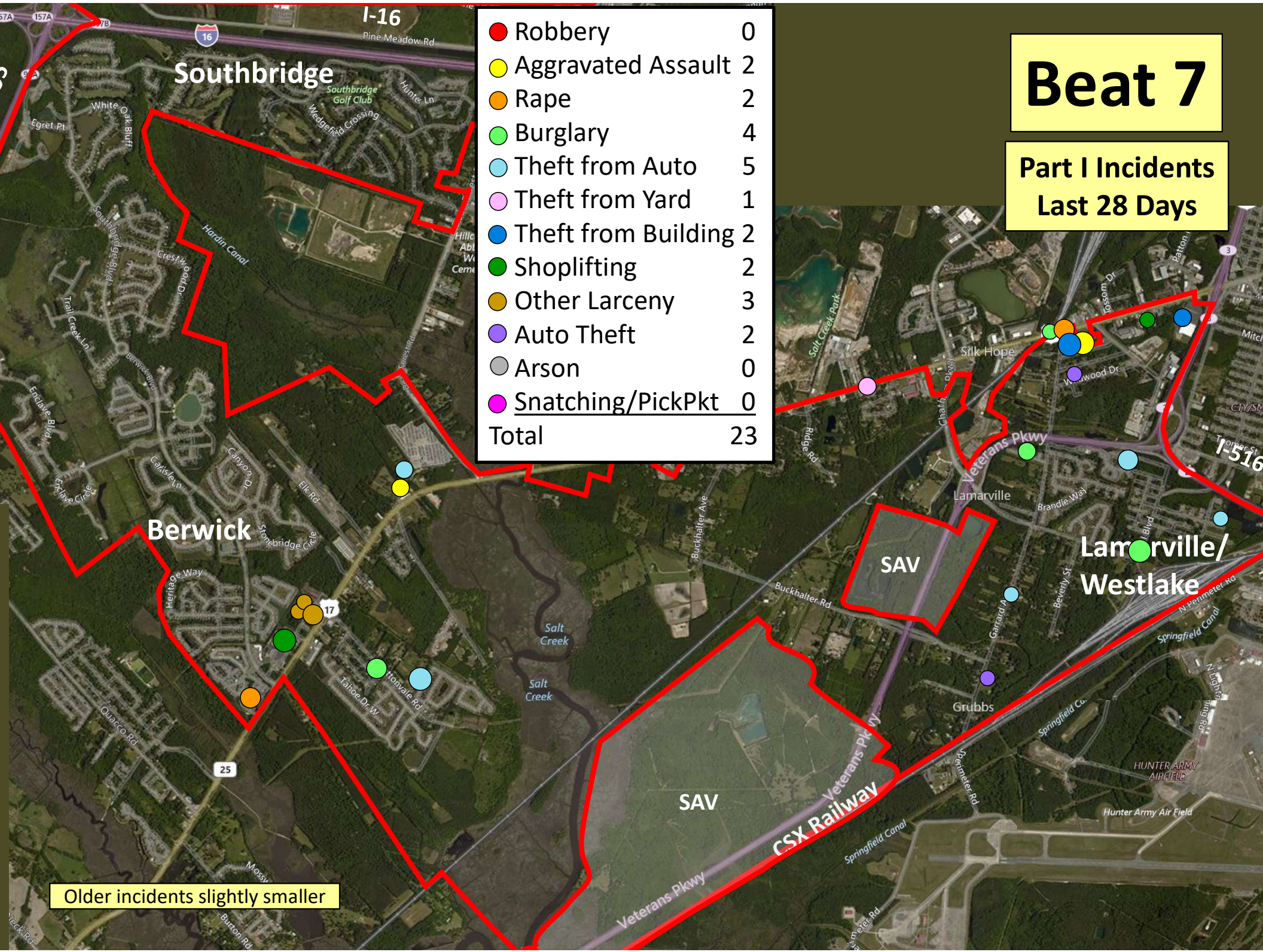

Arson	0
Aggravated Assault	3
Robbery	2
Rape	0
Burglary	4
Theft from Auto	4
Theft from Yard	3
Theft from Bldg	1
Shoplifting	8
Other Larceny	1
Auto Theft	0
Sudden Snatching	1
Total	27

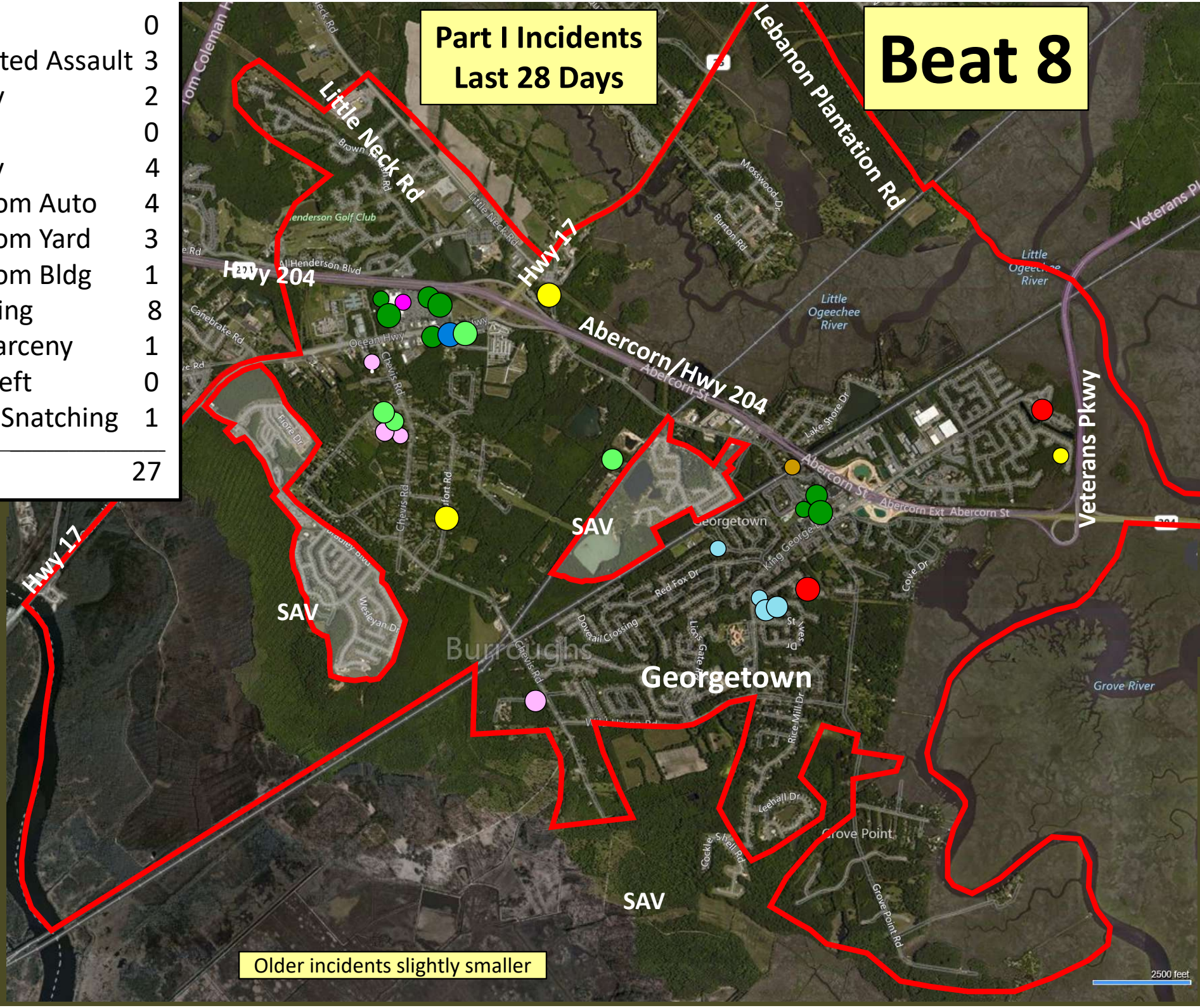

Beat 9

Part I Incidents
Last 28 Days

Robbery	1
Aggravated Assault	1
Rape	0
Burglary	2
Theft from Auto	3
Theft from Yard	0
Theft from Building	0
Shoplifting	3
Other Larceny	0
Auto Theft	0
Sudden Snatching	0
Arson	0
Total	10

Older incidents slightly smaller